

Revised plan
A/4934/96
23-4-96

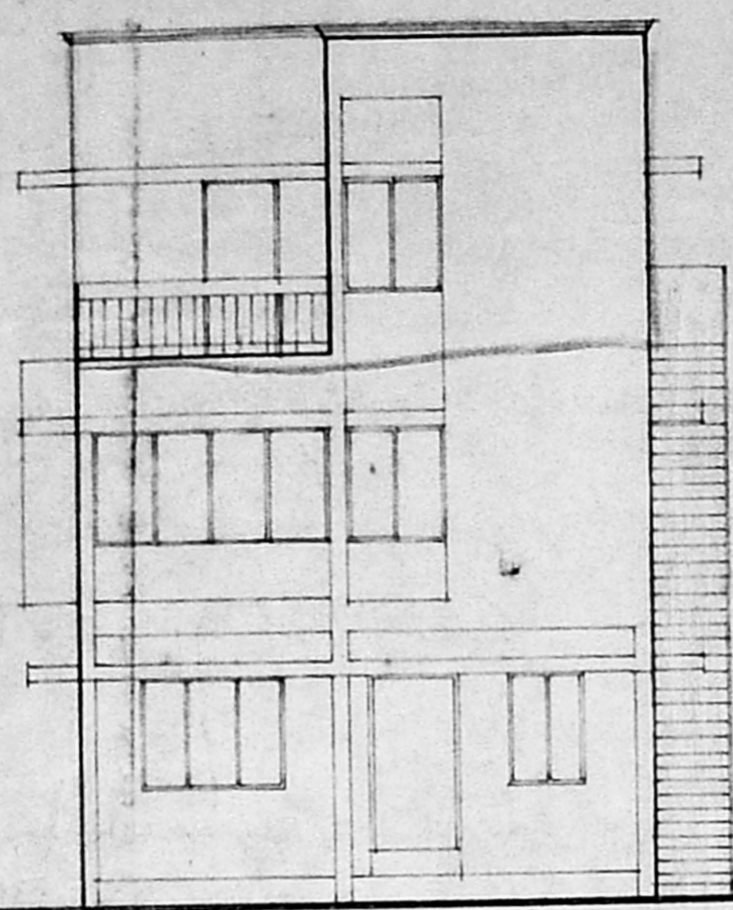

FRONT ELEVATION
SCALE 1/8" = 1'0" (1:100)

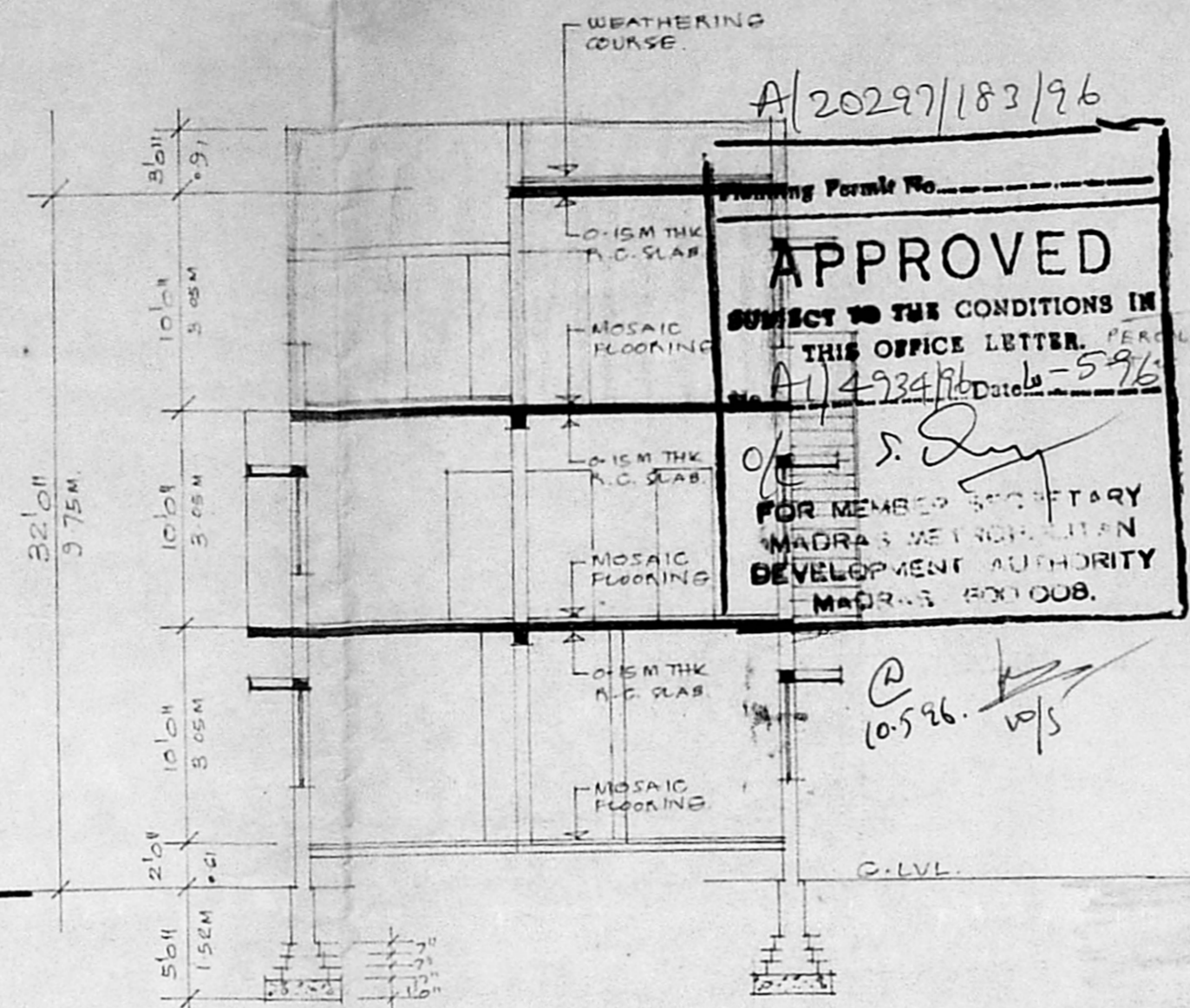

SECTION A-A
SCALE 1/8" = 1'0" (1:100)

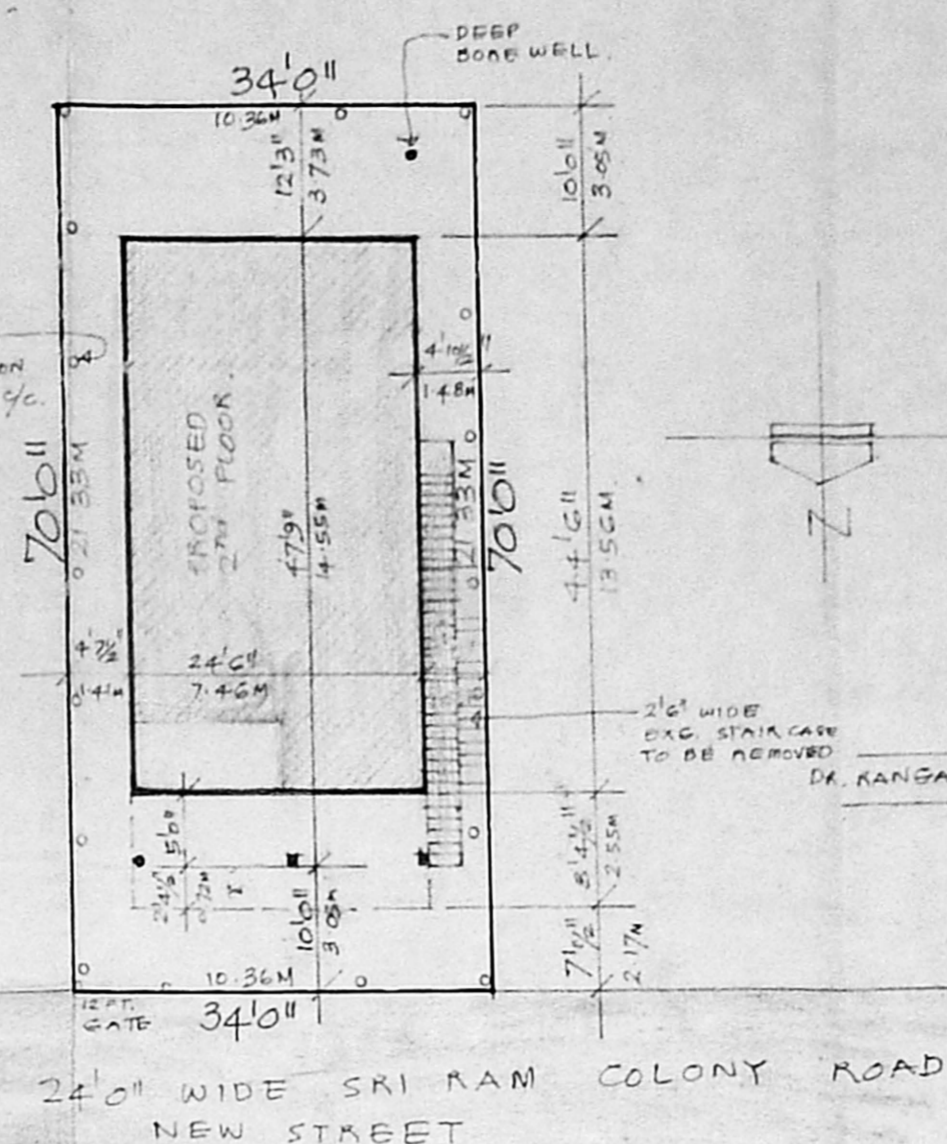

SITE PLAN
SCALE 1/16" = 1'0" (1:200)

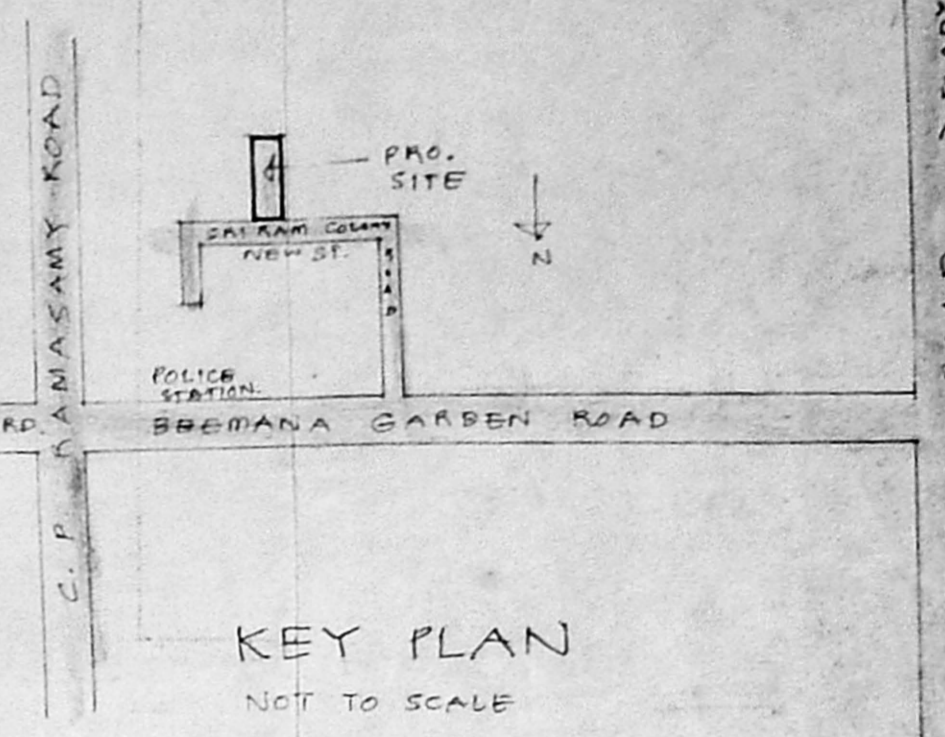

KEY PLAN
NOT TO SCALE

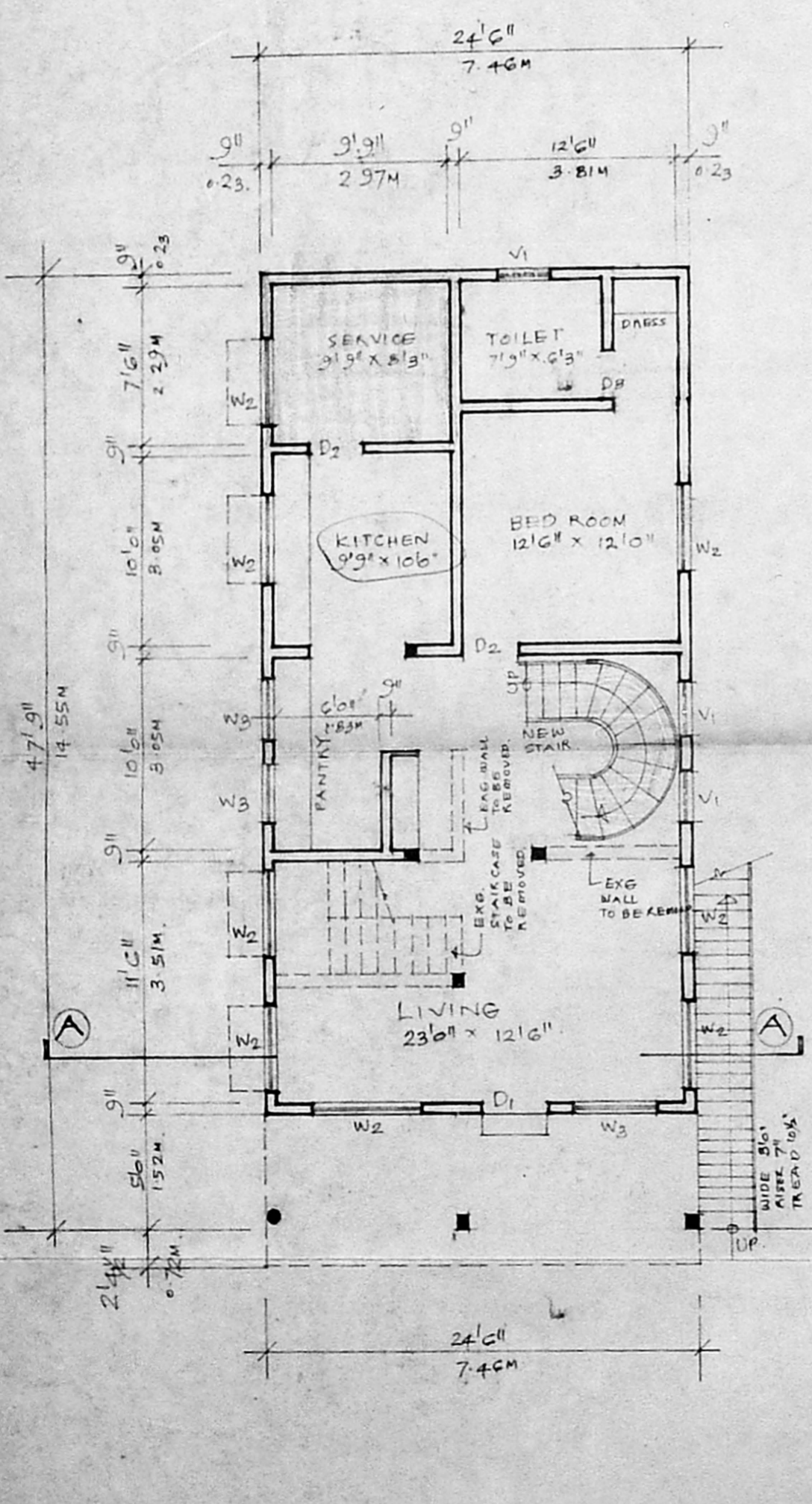

GROUND FLOOR PLAN
SCALE 1/8" = 1'0" (1:100)

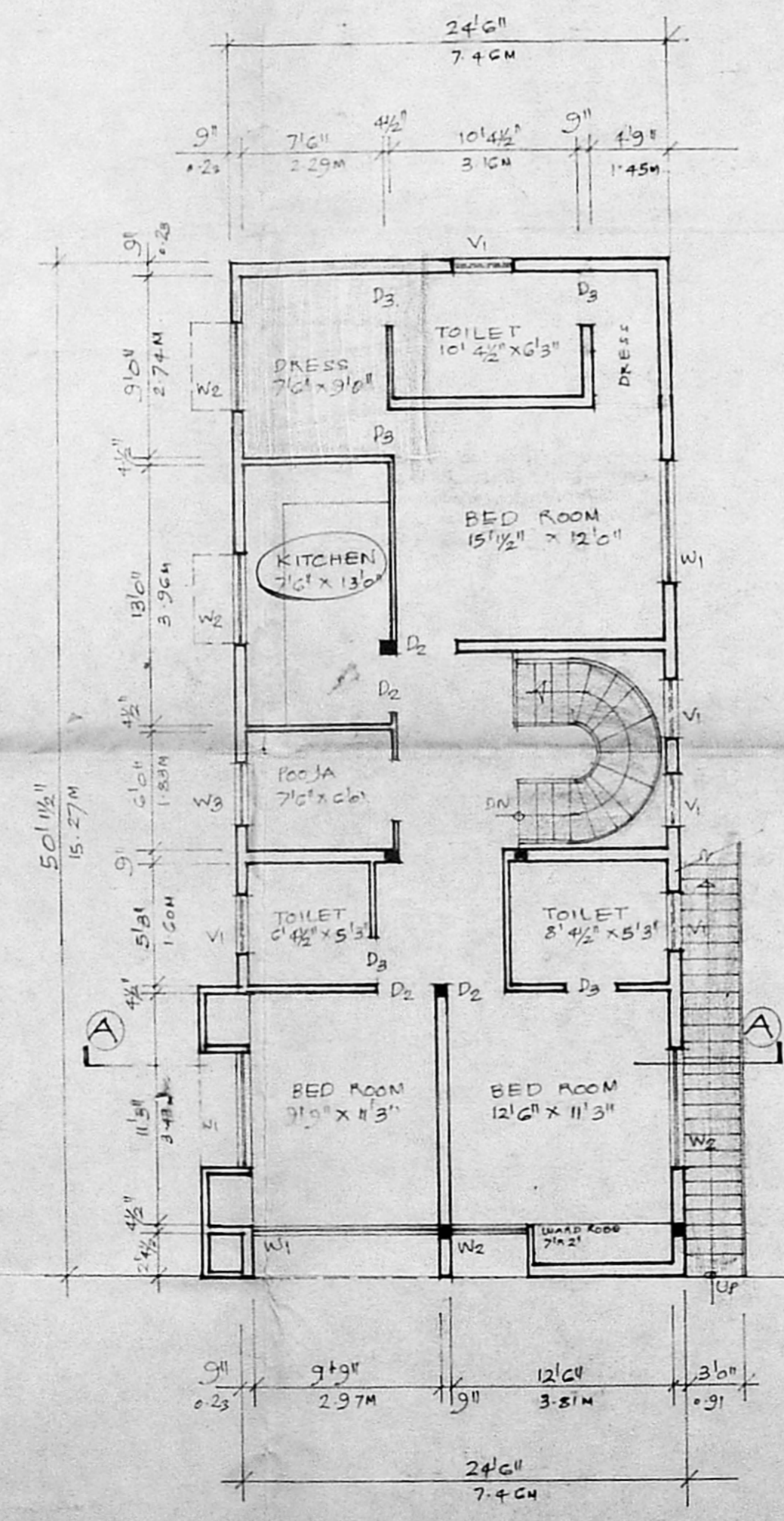

FIRST FLOOR PLAN
SCALE 1/8" = 1'0" (1:100)

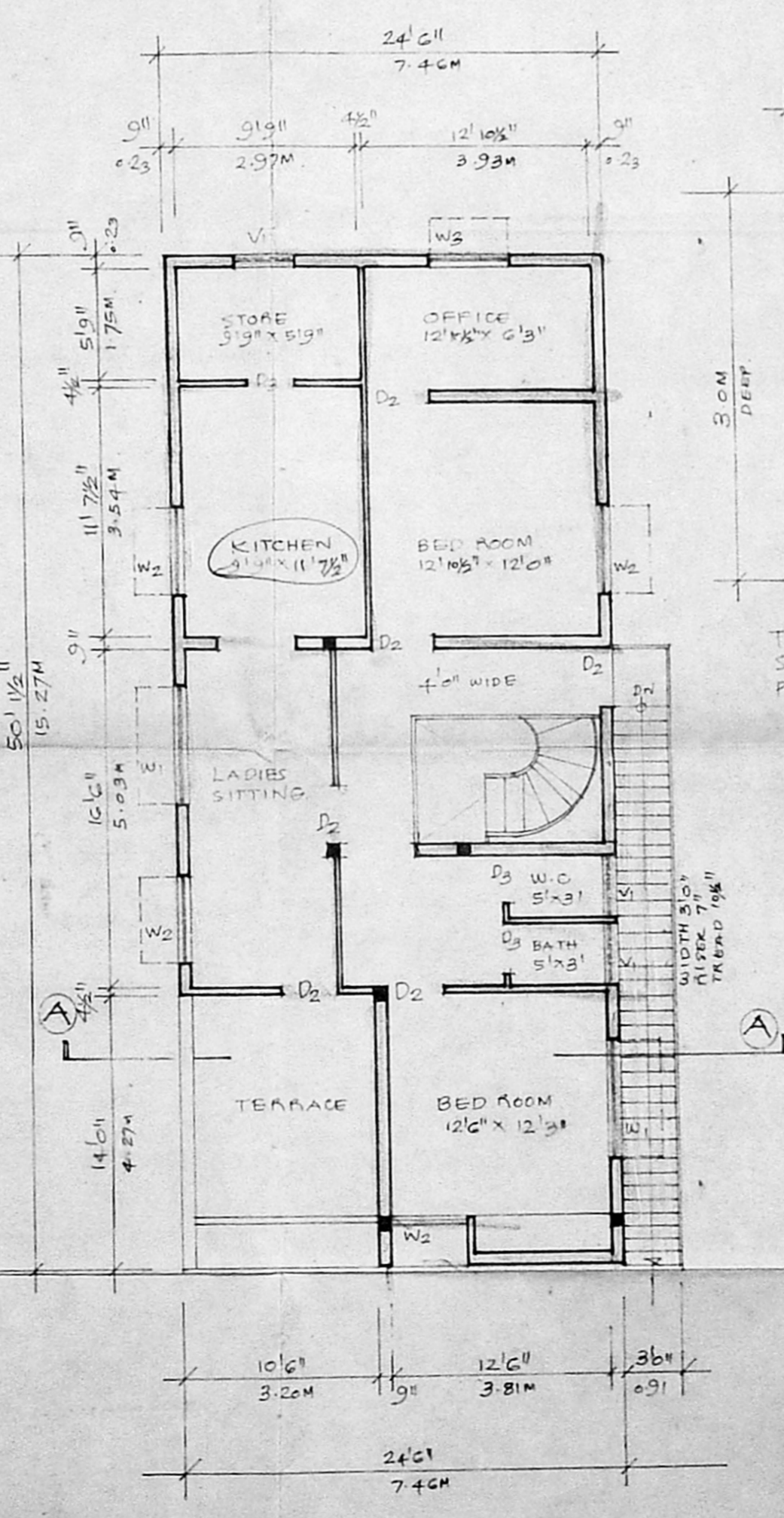

SECOND FLOOR PLAN
SCALE 1/8" = 1'0" (1:100)

STATEMENT OF BUILT UP AREA

GROUND FLOOR AREA : 1200 S.FT. 111.6 M²

FIRST FLOOR AREA : 1256 S.FT. 116.77 M²

SECOND FLOOR AREA : 1099 S.FT. 102.2 M²

TOTAL AREA : 3555 S.FT. 330.5 M²

PLOT AREA : 2380 S.FT. 221.34 M² FSI : 1.49

SCHEDULE OF JOINERY

D ₁	3'6" x 7'0"	T.W. FLUSH DOOR.
D ₂	3'6" x 7'0"	T.W. FLUSH DOOR.
D ₃	2'6" x 7'6"	T.W. PANELLED DOOR.
W ₁	6'0" x 4'6"	T.W. GLAZED WINDOW.
W ₂	4'6" x 4'6"	T.W. GLAZED WINDOW.
W ₃	3'3" x 4'6"	T.W. GLAZED WINDOW.
V ₁	3'0" x 2'6"	T.W. GLAZED VENTI.

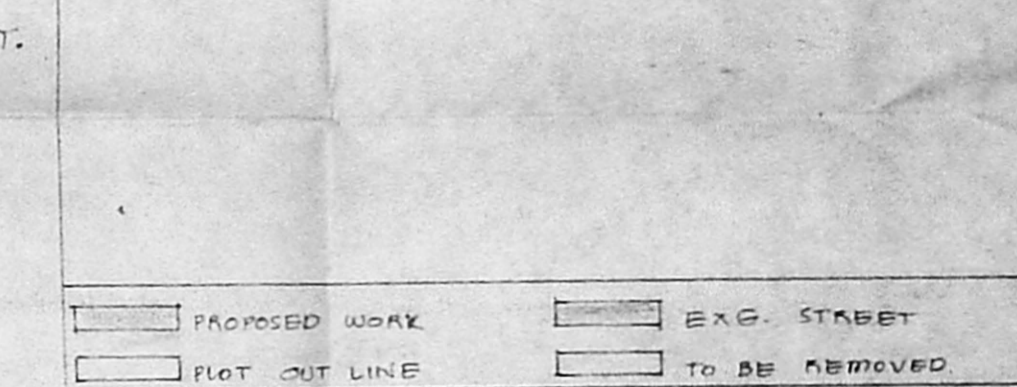

PROPOSED ADDITIONS & ALTERATIONS TO THE EXG. HOUSE BUILDING FOR MR. SAMAR CHANDRA & OTHERS AT DOOR NO. 20, PLOT NO. 3 SRI RAM COLONY, ABIRAMAPURAM, MYLAPURE, MADRAS-4. R.S. NO. 3638/8 & 3638/H.

SIGNATURE OF OWNER: *Samar Chandra*

SIGNATURE OF ARCHITECT: *S. Durai Pandian*
S. DURAI PANDIAN, A.S. A.M.I.S.E., F.I.V., P.I.L., Arch. & Engg. Consultant & Registrar, Madras-600 010. Ph. No. 8267300. Off. 8267300.